NDI UMUSHUMBA MWIZA

Léandre NSHIMYIYAREMYE

Maestoso!

NdiUmushu- mba ndiU- mu-shu-mba
NdiU- mu- shu- mba mwi- za, ndiU- mu- shu- mba
NdiU- mu- shu- mba ndiU- mu- shu- mba

f

mwi- za, ndiU- mu- shu- mba mwi- za
ndiU- mu-shu- mba mwi- za mwi- za mwi- za
ndiU- mushu-mba ndiU- mu- shu- mba mwi- za

mf

ndiU- mu- shu- mba mwi- za.
mwi- za mwi- za.
mwi za mwi- za.

Allegretto

Ni Njye Mwu-nge- ri w'U-bu-shyo Ni Njyeu- ta- ngaa- ma-ho- ro

Ndi umushumba mwiza

ni Njye Re- mbo nya- ku- ri; na- za-nywe no ku- gi- ra ngo

na- za- nywe no ku- gi- ra

na- za-nywe no ku- gi- ra

mf Cresc.

ngo i- nta- ma za- njye zi- gi- reu- bu- gi- ngo

zi- gi- reu- bu- gi- ngo *f* ka- ndi zi- bu- gi- re

Rall. *p* Allegro

bu- sa- ga- mbye. I- nta-ma za- njye nda- zi- ku- nda bya- he-

bu- je i- te- ka mpo- ra nze- re- kai- nzi- ra nzi-

i- nzi- ra

Ndi umushumba mwiza

Rall.

f *p*

za; I- GE- ZA KU BU- TU- NGA- NE.

f Vivace!

Ha- ri-rwai-bi- si- ngi- zo Mwu- nge- ri mwi-za ko- kou- ra- bi- kwi-

Mwu- nge- ri ko- ko ko- ko

ye ra- twa na- twe wa- cu- ngu- ye

u ra bi- kwi- ye ra- twa na- twe wa- cu- ngu- ye

Rall.

ko- kou- ra- bi- kwi- ye

FIN

ko- kou- ra- bi- kwi- ye.

Scansionato con CamScanner

Ndi umushumba mwiza

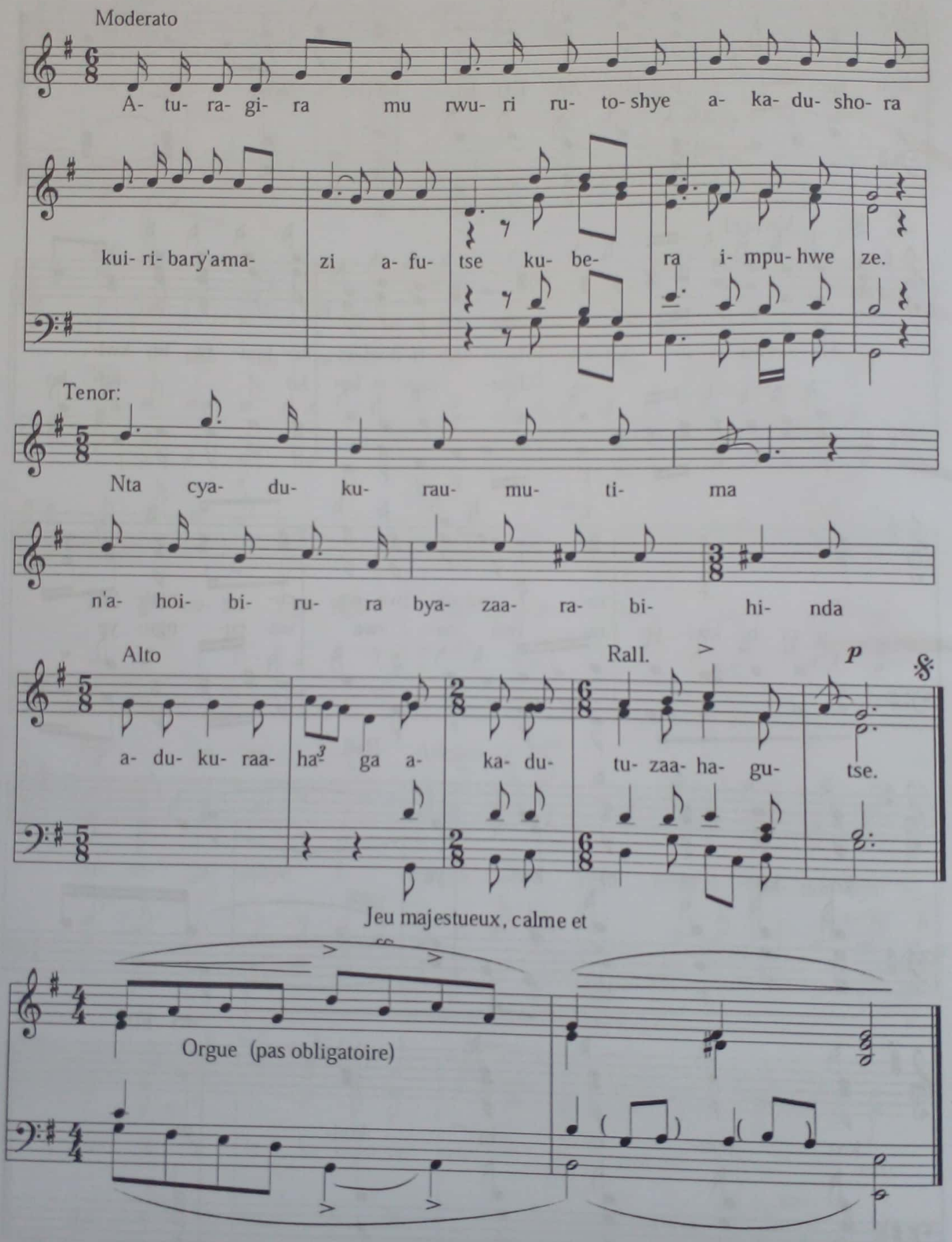

Scansionato con CamScanner

Ndi umushumba mwiza

Doux

U- riU- mu- shu- mba mwi- za Ma- na ya- cu!

Lento

Mbe- gau-ku- ntuu-du- ku- nda! We- me- ye ku-du-

u- du- ku nda

Mbe- ga mbe-gau-ku- ntuu-du- ku- nda cya- ne!

pfi- ra; u- du- hau- bu- zi- ma SI- NGI- ZWA.

ku- du- pfi- ra

Nyaruka gato

U- mu- shu- mba nya- we yi- ta- ngi- rau-

bu- shyo bwe; nde- tse ye- me- ra gu- ha- rau- bu-

gi- ngo bwe ku- be- ra i- nta- ma- ze.

Nyaruka gato, uzirikana

I- wa- we ha- baa- ma- ho- ro, i-

wa- we ha- bau- bu- zi- ma ha- bau- mu- ne- ze- rou- da- ka-

Scansionato con CamScanner

Ndi umushumba mwiza

Rall.

ma- na- njye nza- za ni- tu- ri- re i- wa- we.

U- du-cye- nu- zau- ru- ku- ndo, i- nku- yo ya- we ni i- mpu-hwe, i-

B.F. : Hm! Hm!

nko- ni ya- we nii-nshyi- mbo MWU- NGE- RI MWI- ZA.

Hm!

Allegro

U- riU- mu- shu- mba w'i- nta- be- ra Nya- ga- sa-

ni, i- nta- ma za- weu- ra- zi- zi

Ndi umushumba mwiza
Elegant

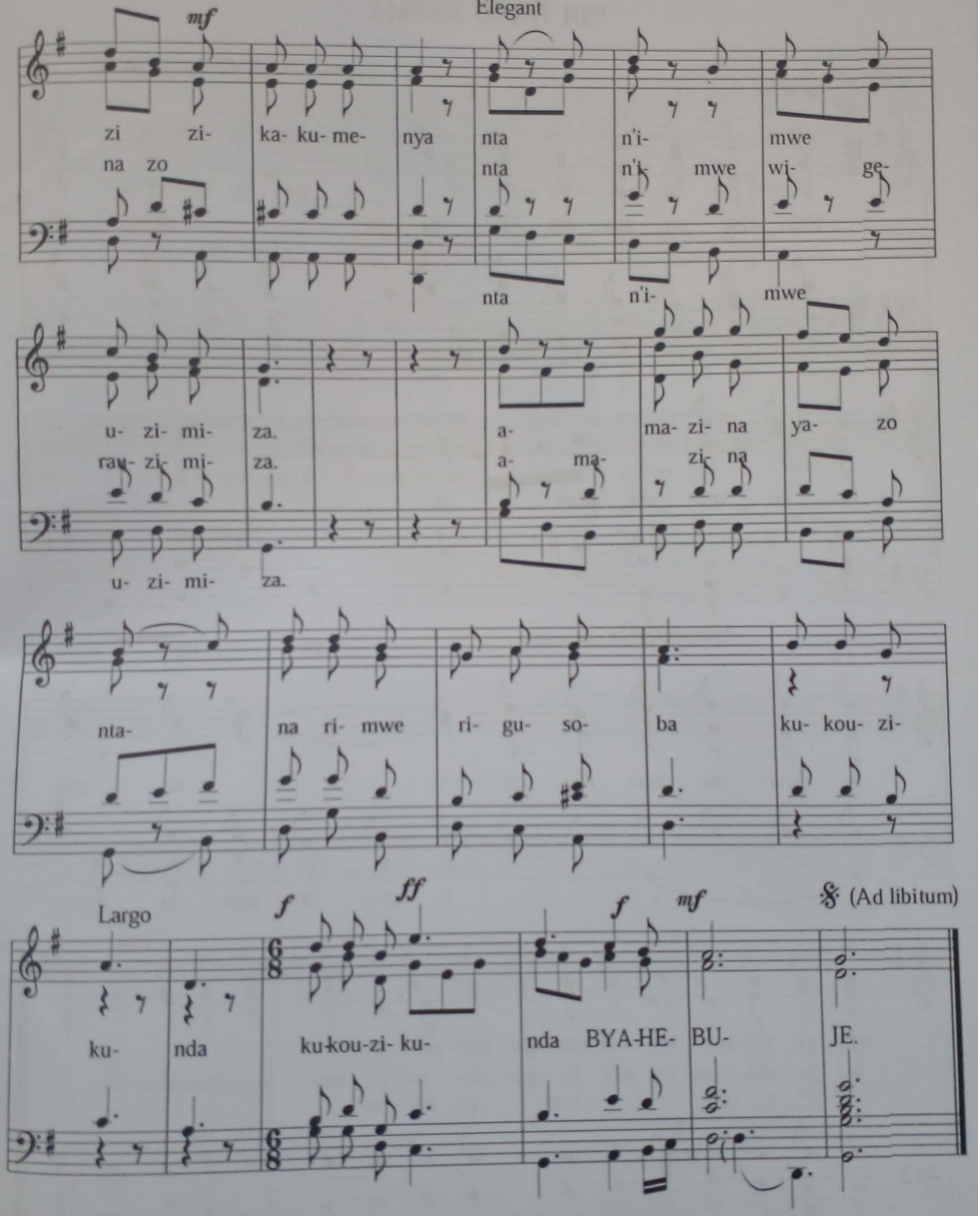

Achevé à Nyange-Budaha, le 08/01/2005

Scansionato con CamScanner